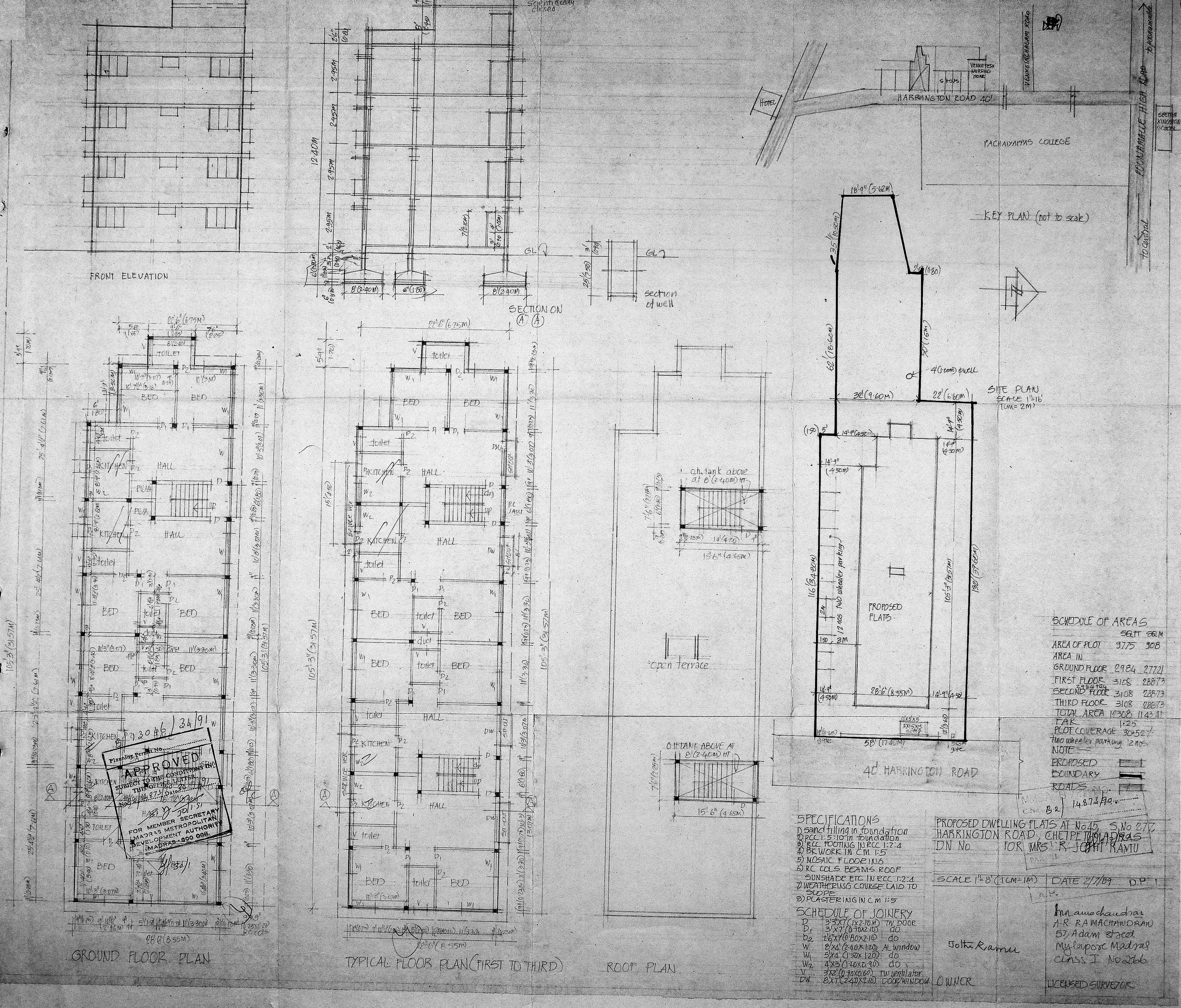

SCHEDULE OF AREAS

	SQFT	SQM
AREA OF PLOT	9775	908
AREA IN		
GROUND FLOOR	2984	277.21
FIRST FLOOR	3108	288.73
SECOND FLOOR	3108	288.73
THIRD FLOOR	3108	288.73
TOTAL AREA	12308	1143.41
FAK	1:25	
PLOT COVERAGE	30.52%	
Two wheeler parking	12 nos	

NOTE:
PROPOSED
BOUNDARY
ROADS

SPECIFICATIONS
1) sand filling in foundation
2) PCC 1:5:10 in foundation
3) RCC FOOTING IN RCC 1:2:4
4) BK WORK IN CM 1:5
5) MOSAIC FLOORING
6) RC COLS BEAMS ROOF SUNSHADE ETC IN RCC 1:2:4
7) WEATHERING COURSE LAID TO SLOPE
8) PLASTERING IN CM 1:5

SCHEDULE OF JOINERY

D	3'3"X7' (1X2.10M)	TW DOOR
D_1	3'X7' (0.90X2.10)	do
D_2	2'6"X7' (0.80X2.10)	do
W	8'X4' (2.40X1.20)	AL window
W_1	5'X4' (1.50X1.20)	do
W_2	4'X3' (1.20X0.90)	do
V	3'X2' (0.90X0.60)	TW ventilator
DW	8'X7' (2.40X2.10)	DOOR/WINDOW

PROPOSED DWELLING FLATS AT No 45, S.No 277, HARRINGTON ROAD, CHETPET, MADRAS
DN No FOR MRS. R. JOTHI RAMU

SCALE 1"=8' (1CM=1M) | DATE 2/7/89 | D.P. 1

A.R. RAMACHANDRAN
57, Adam Street
Mylapore Madras
CLASS I No 266

Jothi Ramu

OWNER

LICENSED SURVEYOR